

NOTE:
REFER TO PAGE 11 FOR DOOR SCHEDULE
REFER TO PAGE 12 FOR WINDOW SCHEDULE

PROVIDE DULUX - MONUMENT COLOUR TO
ALUMINIUM WINDOW AND SLIDING DOOR
FRAME WITH SELECT GLAZING AS PER
BASIX

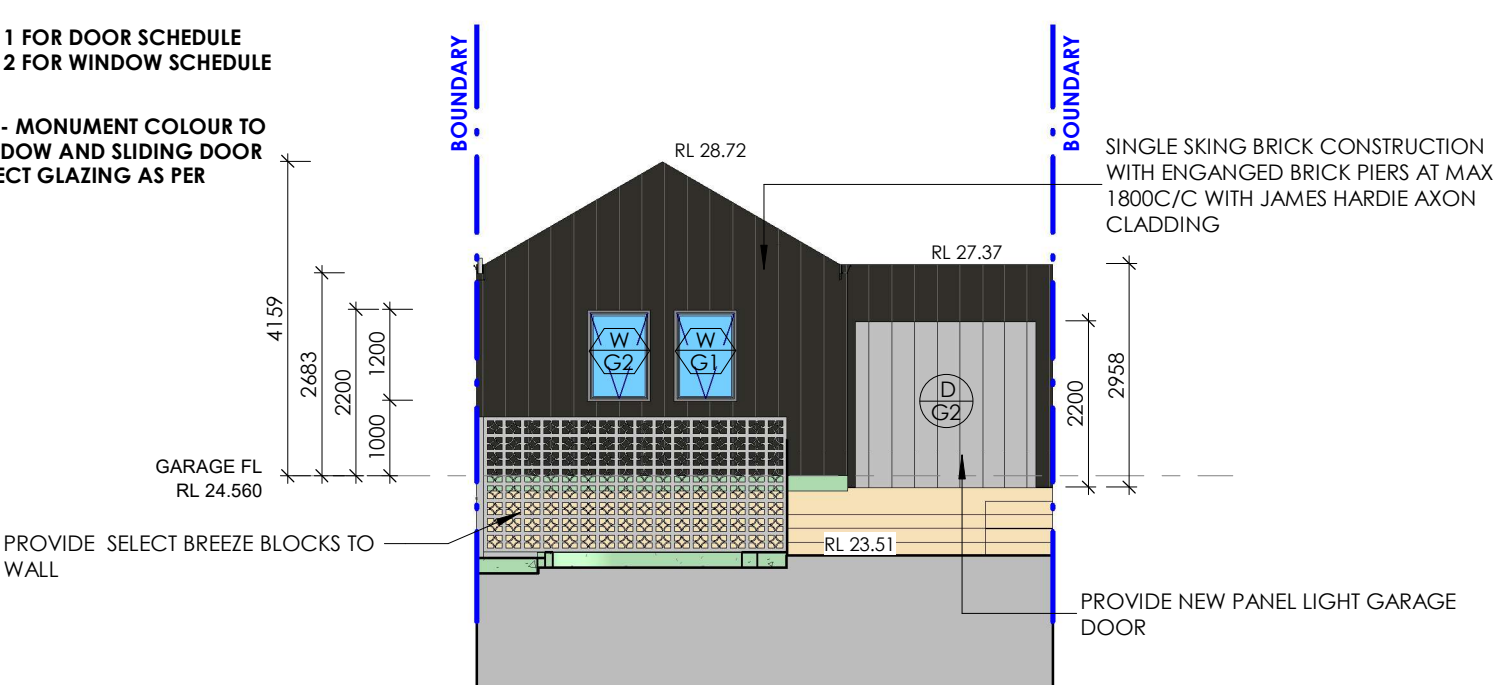

PROPOSED NORTH GARAGE ELEVATION

1 : 100

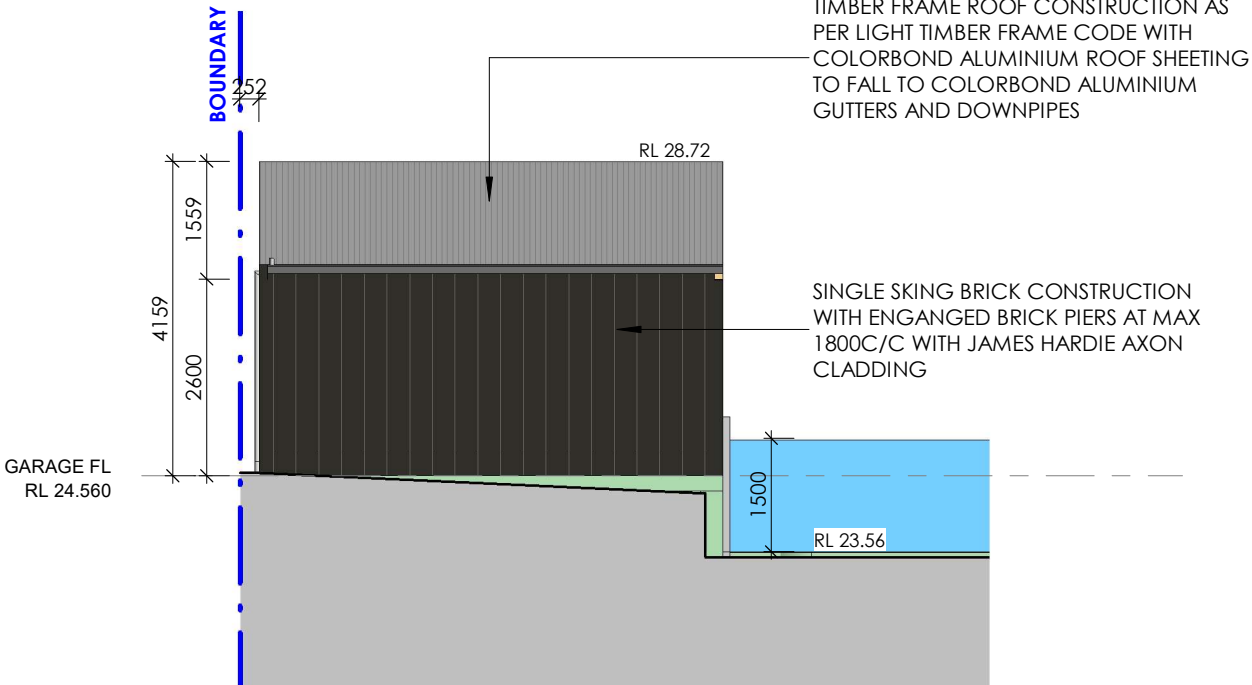

PROPOSED EAST GARAGE ELEVATION

1 : 100

TIMBER FRAME ROOF CONSTRUCTION AS
PER LIGHT TIMBER FRAME CODE WITH
COLORBOND ALUMINIUM ROOF SHEETING
TO FALL TO COLORBOND ALUMINIUM
GUTTERS AND DOWNPIPES

SINGLE SKIN BRICK CONSTRUCTION
WITH ENGAGED BRICK PIERS AT MAX
1800C/C WITH JAMES HARDIE AXON
CLADDING

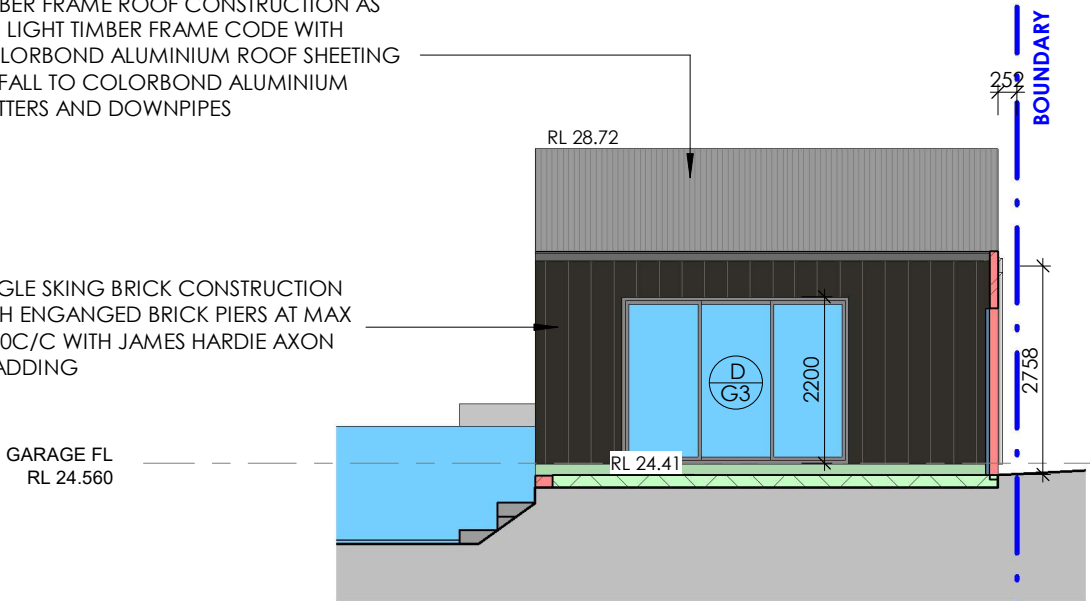

PROPOSED WEST GARAGE ELEVATION

1 : 100

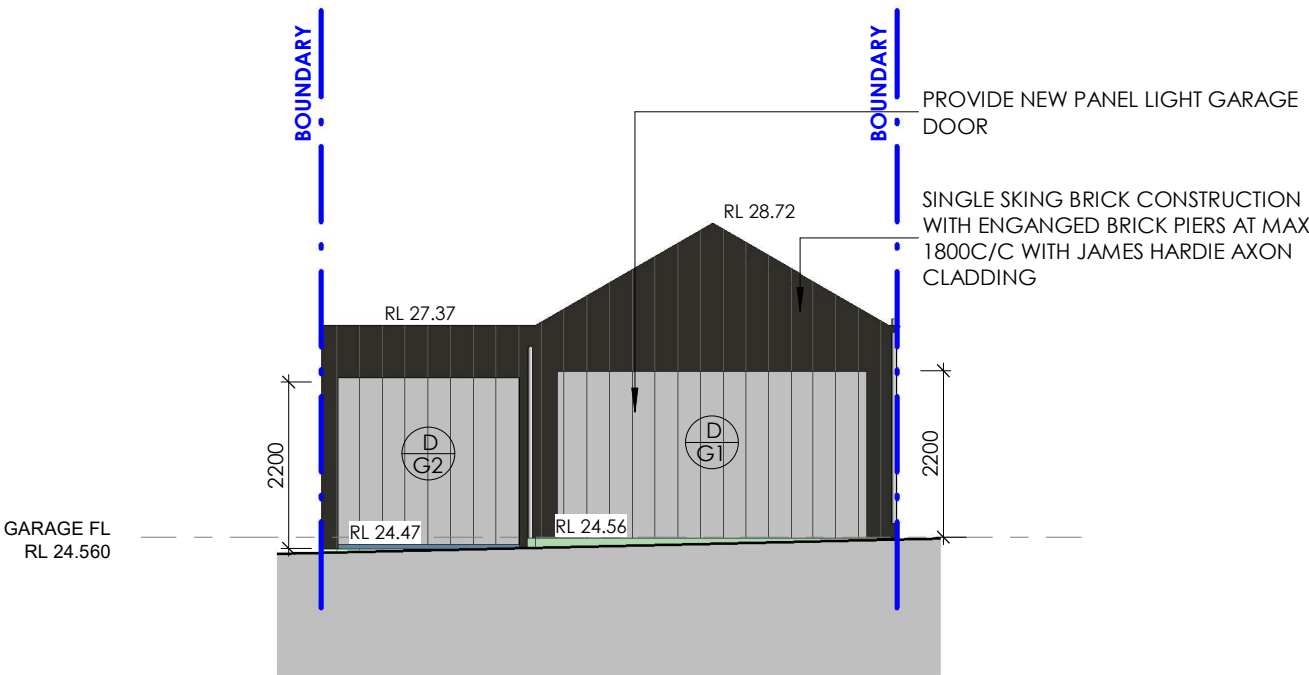

PROPOSED SOUTH GARAGE ELEVATION

1 : 100

CLIENT
Mr & Mrs Ferrara

PROJECT
ALTERATIONS & ADDITIONS

DRAWING TITLE
PROPOSED GARAGE ELEVATION

ADDRESS
26 Second St, Ashbury

PROJECT STATUS
DEVELOPMENT APPLICATION

SHEET NO: 09
SCALE: 1 : 100@A3
DESIGN: DP
ISSUE: B
JOB NO: 888-1657
DRAWN: DP
CHECKED: RO, EJS

DS407
DESIGN STUDIO

P PO Box 141 Earlwood NSW 2206.
E admin@designstudio407.com.au
W www.designstudio407.com.au
T (02) 9558 8944
F (02) 9558 9765

Master Builders Association
Member
Australian Institute of Architects

COPYRIGHT of designs shown hereon is retained by
DESIGN STUDIO 407. Authority is required for any
reproduction.
Contractor(s) to verify all dimensions on site before
commencing work. Figured dimensions given are to
be taken in preference to scaling.
Rod O'Laco: Nominated Architect NSW A.R.B. 6520.